Breakfast...served anytime.

Lighter breakfast for lighter appetites

Two pancakes (regular, chocolate chip, blueberry, banana or strawberry) **$2.99**
Two French toast **$2.99**
One egg and 1 French toast or pancake **$2.99**
One egg and corned-beef hash **$3.29**
One egg and toast **$1.89**
Oatmeal **$1.39**
Cereal (Cheerios® or Honey Nut Cheerios®) **$1.39**
Add a pancake or slice of French Toast **$1.49**

3-Egg Omelets

served with toast and homefries;
all omelets can have ingredients added on for $.40 each

Three-Cheese Omelet
Cheddar, Monterrey, and American **$6.49**

The Jalapeño Omelet
Pepper Jack cheese, jalapeños, bacon and sausage **$6.99**

Spinach, Garlic and Feta Cheese Omelet **$6.79**

Build-Your-Own Four-Topping Omelet
choice of ingredients: ham, bacon, sausage, cheese, tomatoes, green peppers, onions, mushrooms, spinach, jalapeños, broccoli **$6.99**

The HYO Steak and Cheese Omelet
finely shaved, choice steak with pepper-jack cheese and onions **$8.49**

Breakfast sandwiches

in a wrap, or on toast, English muffin, or bagel

Egg and cheese **$2.99**
Egg, cheese and bacon, sausage or ham **$3.19**

Order by number...

all eggs cooked any style; add an egg for $.99

1. 2 large pancakes served with bacon, sausage links, grilled ham, or corned beef hash **$4.99**
2. 2 slices of French toast served with bacon, sausage links, grilled ham, or corn beefed hash **$4.99**
3. Waffle with strawberry or blueberry topping and whipped cream **$5.49**
4. 2 eggs and a biscuit covered with creamed-beef and sausage gravy; served with homefries **$5.99**

Below items (5-9) served with toast and homefries (or homefries with sauteed onions)

5. 2 eggs with 2 pancakes or 2 slices of French toast **$5.99**
6. 2 eggs with choice of bacon, sausage links, ham, or corned beef hash **$5.99**
7. **Pork Chop & Eggs** 2 eggs and a thick-cut pork chop **$10.49**
8. 2 eggs, scrambled with cheese **$4.49**
9. **Steak & Eggs** 2 eggs and an 6-ounce Delmonico steak **$11.99**

Sides

Toast (white, wheat, rye, pumpernickel, sourdough, raisin), or English muffin ..... **$.99**
Biscuit **$1.49**
Cinnamon roll **$2.99**
Bacon, sausage links, ham, corned-beef hash, or chorizo hash **$2.99**
Cheesy browns (shredded hashbrowns fried with cheese) **$1.79**
Pancake or slice of French Toast **$1.49**
Oatmeal, baked beans, homefries, or cottage cheese **$1.39**
Grits **$1.39**
Biscuit with S.O.S (creamed beef and sausage gravy) **$3.49**
Blueberry or cranberry muffin **$1.29**
One egg ..... **$.99**
Plain or onion bagel **$1.29**
with cream cheese **$1.79**
Fruit Cup
Small **$2.99**
Large **$3.99**

REAL Maple Syrup

Get your own miniature jar of real maple syrup for $1.50

Specialties

The Patrolmen's Special
2 eggs, homefries, 2 pancakes or French toast, with bacon, sausage links and toast **$8.49**

Tower of Toast
Great for 1,2,3,4 or more people—10 delicious slices of sweet French Toast **$9.49**

Sandra's Special
Eggs-in-a-basket made with sourdough bread and served with corned-beef hash **$6.99**

Shirred Baked Egg Nest
2 eggs, homefries, chopped onions and bacon, baked and topped with Parmesan cheese; and served with toast **$6.99**

Chef's Choice Egg Nest
A daily special. Just ask your server what it is today! **$6.99**

Eggs Benedict
Toasted English muffin topped with grilled Canadian Bacon, 2 poached eggs and Hollandaise sauce; served with homefries **$6.25**

Irish Eggs
Toasted English muffin topped with corned beef hash, 2 poached eggs and Hollandaise sauce; served with homefries **$6.25**

Eggs Florentine
Toasted English muffin topped with spinach, 2 poached eggs and Hollandaise sauce; served with homefries **$6.25**

NEW! Spinach Quiche
Creamy baked eggs wth spinach, bacon and onions in a homemade crust **$6.99**

ADD-A-STACK $2.50

Add a "stack" of Egg Benedict, Irish Eggs or Egg Florentine to any breakfast

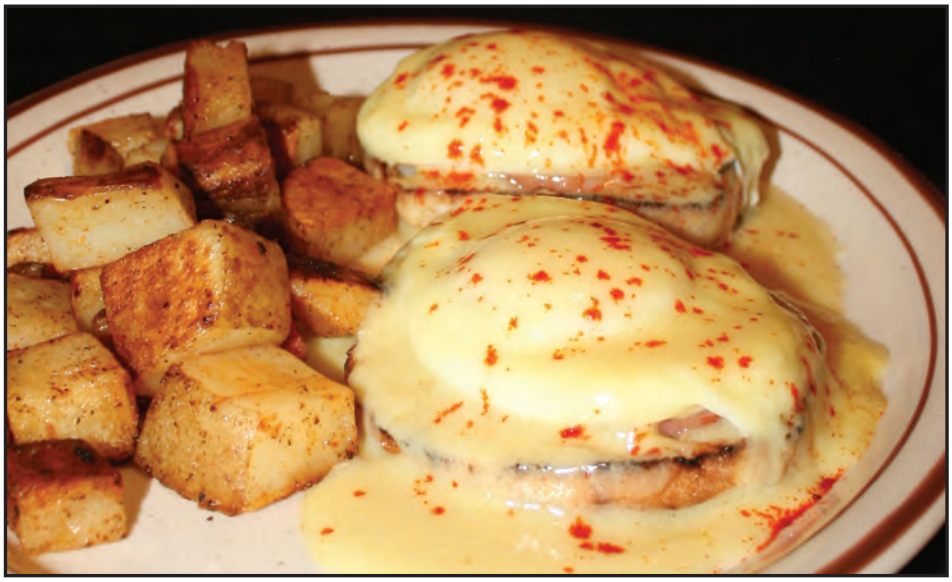

Beverages

Coffee, Decaf Coffee (free refills) **$1.49**
Iced Coffee (free refills) **$2.19**
Hot Tea **$1.49**
Iced Tea (free refills) **$2.19**
Hot Chocolate **$1.49**
Juice (orange, tomato, cranberry, apple, grapefruit)
- small **$1.49**
- large **$1.99**

Milk, Chocolate Milk
- small **$1.49**
- large **$1.99**

Soda (free refills) **$2.19**
Bottled Water **$1.49**

Fried French Toast Sticks
8 french toast sticks with cinnamon and sugar **$3.49**

Peachy Keen Smoothie $4.25
A low-fat, refreshing blend of Stonyfield® yogurt, banana, peaches and orange juice

Stonyfield Organic

SPIKED POTATOES™
@ breakfast!

Three spiked potatoes **$3.99**
Six spiked potatoes **$7.49**

How's Your Onion?, its owner, or staff is not responsible for lost, mislaid, damaged or stolen property that is brought into restaurant.

served all day

The Beginning...

Onion Rings
Homemade, golden-brown, crispy rings served with our chipotle horseradish sauce **$7.25**

Build-Your-Own Quesadilla
Choose from chicken or steak with mixed cheeses and then add bacon, diced green peppers, onions, sautéed mushrooms, tomatoes. Served with sides of sour cream and guacamole
Half chicken order **$5.59**
Full chicken order **$8.49**
Half steak order **$6.59**
Full steak order **$9.49**

A Round
A thick slice of Provolone cheese fried and topped with marinara sauce and Parmesan cheese **$3.99**

Chili Cheese Fries
Crisp french fries covered with chili & melted cheese **$8.99**

Fried Ravioli
Six golden-brown cheesy fried raviolis with hot marinara dipping sauce **$6.49**

Salads, Soups and Sides

Caesar Salad
Crisp, romaine lettuce, Parmesan cheese, homemade croutons and Caesar dressing **$4.99**
With Salmon **$9.99**

House Salad
Mixed greens, cucumbers, tomatoes, onions and homemade croutons, with choice of dressing **$4.99**
With Chicken **$9.49**
NEW! With Tuna salad **$9.49**

Cobb Salad
Mixed greens, turkey, bacon, hard-boiled egg and blue cheese ... **$6.99**
With Chicken **$9.99**

Dressings:
Creamy-Bacon Ranch, Bleu Cheese, Honey Mustard, Caesar, Italian, Russian or Oil and Vinegar

Add bleu cheese or feta cheese to any salad for **$1.00**

Make your salad gluten free by asking for no croutons and staying away from the blue cheese

Spiked Potatoes™

A combination of mashed potato, bacon, cheese and peppers rolled in beer batter, smothered in BBQ chips, fried and served with our creamy, bacon-ranch dressing
Three spiked potatoes **$3.99**
Six spiked potatoes **$7.49**

Side Salads, Soup and Chili

Cup of Soup-of-the-day **$2.99**
Bowl of Soup-of-the-day **$3.79**
House Salad **$2.99**
Caesar Salad **$2.99**
Cup of Chili **$4.49**
Bowl of Chili **$6.49**

Sides

Mashed potatoes, 2 spiked potatoes, onion rings, french fries, sweet-potato fries, garlic baby-spinach, broccoli, squash casserole

Add additional sides for $2.99 each

FRIDAY FISH 'N' CHIPS

Every Friday, we're serving up delicious, golden, fried haddock and french fries! **$12.99**

SATURDAY NIGHT SPECIAL $7.99

JALAPEÑO ROULETTE™

WARNING: *The Jalapeño Roulette™ is seriously hot! Order and consume at our own risk I hearby disclaim, release and relinquish any and all claims, actions and lawsuits that I, or any of my dependants, heirs, family members or legal representatives, may have against any party relating to any damage or injury that results, or is alleged to have resulted, from the use, consumption, ingestion, or contact with this food offering.*

Burgers, Sandwiches, Wraps

all served with a side of your choice; burgers served on Kaiser roll unless Onion roll specified or requested

Chicken Parmesan Sandwich Fried chicken cutlet on sourdough bread, with marinara sauce, Provolone and Parmesan cheese **$8.49**

Chicken Caesar Wrap Grilled chicken, romaine lettuce and Parmesan cheese tossed in Caesar dressing and rolled in a flour tortilla **$7.49**

Salmon Avocado Sandwich A lightly-seasoned salmon filet, with chipotle mayonnaise, lettuce, tomato and avocado slices **$8.49**

Reuben Layers of corned beef with sauerkraut and Swiss cheese, on grilled rye bread with our own Russian dressing **$7.99**

Club Sandwich Choice of thinly-sliced ham or turkey, with bacon, lettuce, tomato and mayonnaise on marble-rye bread **$7.50**

BLT Bacon, lettuce, tomato and mayonnaise on your choice of bread **$5.49**

ALT Avocado, lettuce, tomato and mayonnaise on your choice of bread **$5.49**

Mama's Kickin' Buffalo Chicken Sandwich Grilled, buffalo chicken, lettuce and tomato with bleu-cheese dressing on a roll **$7.50**

HYO Steak Wrap Grilled, Thinly-sliced, choice steak, with Pepper jack cheese, our signature onion rings and chipotle mayonnaise; wrapped in a flour tortilla **$8.99**

Veggie Burger with swiss cheese, lettuce, tomato,onions, chipotle mayonnaise **$8.49**

HYO Burger Pepper jack cheese burger with chipotle mayonnaise, lettuce, tomato and a golden onion ring served on an onion bun **$8.49**

The Round Burger Our large burger, with red onions, topped with fried Provolone cheese and marinara on an onion roll **$9.49**

The K.S. Burger American cheese burger with bacon, lettuce, tomato, grilled onions and mushrooms, mayonnaise, mustard and a fried egg **$8.99**

The Avocado Burger Burger with lettuce, tomato, avocado slices and guacamole **$8.49**

The Firefighters' Burger Pepper jack cheese burger with mustard, lettuce, tomato, and jalapeños **$8.49**

The Bacon Burger Bacon and American cheese top this burger along with lettuce, tomato, onions, and mayonnaise **$8.49**

NEW! Tuna Melt Our homemade tuna salad on grilled pumpernickel with chedder and monterrey cheeses **$7.99**

Add bleu cheese or feta cheese to any sandwich for **$1.00**

Pastas

served with garlic bread

Art's Chicken Penne Alla Vodka Penne pasta tossed with flame-seared chicken in a creamy marinara sauce **$11.49**

Chicken Parmesan 8 ounces of chicken with spaghetti or penne **$11.49**

NEW! Caspian Chicken Alfredo Penne pasta tossed with chicken in an alfredo sauce spiced up with habenaro peppers **$11.49**

Entrees

All entrees served with a side salad and a side of your choice. Gluten free options available.

Grilled Chicken Juicy, seasoned, grilled chicken
- Half order **$7.79**
- Full order **$9.99**

NEW! Ribs Fall-off-the-bone, BBQ ribs
- Half rack **$11.49**
- Full rack **$15.99**

Grilled Salmon **$12.49**

Delmonico A full-flavored ribeye, grilled to temperature
- 8 ounce steak **$13.99**
- 12 ounce steak **$18.99**
- Add-an-ounce ..... **$1.50 per ounce**

The Fritz Liver and Onions **$8.99**

Roasted Portabella Skillet A hearty meal full of portabella mushrooms with marinara sauce, grilled tomato, sauteed onions, peppers and garlic and melted Provolone cheese **$8.49**

HYO Haddock topped with breadcrumbs, our special blend of seasonings & Parmesan cheese; baked in cream sauce **$9.49**

Pork Chops We can't say enough about these 2 top-cut, juicy, tender chops; with apple sauce **$19.49**

Chicken Tenders 5 crispy strips of chicken served with french fries **$6.99**

Smaller Appetite? Try one of these tasty meals...

- 2 Chicken Tenders with french fries **$3.99**
- Spaghetti Bolognese (spaghetti with meat sauce) **$3.99**
- Grilled cheese with french fries **$3.99**
- PB & J sandwich with BBQ chips **$3.99**
- Hot Dog with BBQ chips **$3.99**
- Mac & Cheese with penne pasta **$3.99**
- 1 Spiked Potato **$1.49**

The Finish Line...

Butterscotch Pecan Pie
A sweet and absolutely delicious homemade pecan pie topped with whipped cream **$4.99**

Strawberry Shortcake
Homemade biscuit topped with strawberries and whipped cream **$4.49**

Tom Rush's Hot Fudge Sundae
Two scoops of ice cream topped with whipped cream and hot fudge **$4.25**

Beverages

Coffee, Decaf Coffee (free refills) **$1.49**
Iced Coffee (free refills) **$2.19**
Hot Tea **$1.49**
Iced Tea (free refills) **$2.19**
Hot Chocolate **$1.49**
Juice (orange, tomato, apple, cranberry, grapefruit)
small **$1.49**
large **$1.99**
Milk, Chocolate Milk
small **$1.49**
large **$1.99**
Soda (free refills) **$2.19**
Bottled Water **$1.49**

Alcohol

Beer
O'Douls **$3.00**
Redbridge (Gluten-Free Beer) **$3.50**
Domestic **$3.00**
Premium **$3.50**

Red Wine
Beringer Pinot Noir $4.00
Smoking Loon Syrah $4.00
Yellow Tail Shiraz $4.00

White Wine
Beringer Pinot Grigio $4.00
Smoking Loon Chardonnay $4.00
Sutter Home White Zinfandel $2.99

Available for dine-in only
All wines are 6 ounces

Peachy Keen Smoothie **$4.25**
A low-fat, refreshing blend of Stonyfield® yogurt, banana, peaches and orange juice

Frappe **$4.25**
A smooth and refreshing chocolate, strawberry or vanilla drink

NEW! Jose Cuervo
Frozen Margarita $4.99

Gift Certificates Available
603.216.8838
www.howsyouronion.com
91 West Broadway, Derry NH 03038

Why isn't our corned beef bright red?
We corn our own beef. During this process, we DO NOT use Potassium nitrate (saltpeter) which dyes corned beef red and which appears to have no health benefits.

WARNING: Consuming raw or under-cooked meat, poultry, seafood, shellfish and eggs may increase your risk of food-borne illness.